

PREPARED FOR:
HIBIL'S REAL ESTATE

PLAT OF SURVEY

- OF -

LOTS 38, 39 AND 40, BLOCK "A" OF JACKSON'S SUBDIVISION OF LOTS
5 AND 6 OF MABIE WOOD, ACCORDING TO THE PLAT THEREOF IN THE
REGISTER OF DEEDS, BEING IN SECTION 21, TOWN 2 NORTH, RANGE
16 EAST, IN THE TOWN OF DELAVAN, WALWORTH COUNTY, WISCONSIN.

J.K. SURVEYING INC.
N3705 WILLOWBEND LANE
LAKE GENEVA, WI, 53147
262-248-3697

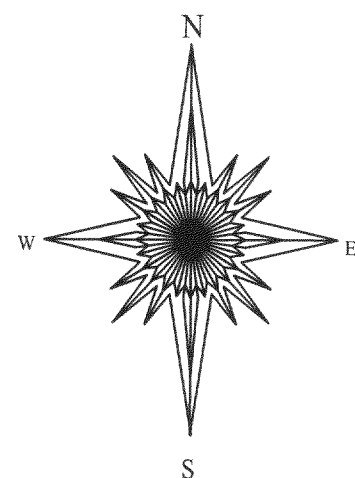

() = RECORDED AS
□ = FOUND IRON BAR
○ = FOUND IRON PIPE
■ = SET IRON BAR
● = SET IRON PIPE
SCALE: 1" = 20'
JOB #: 04-656
TAX ID #: FJS 00017

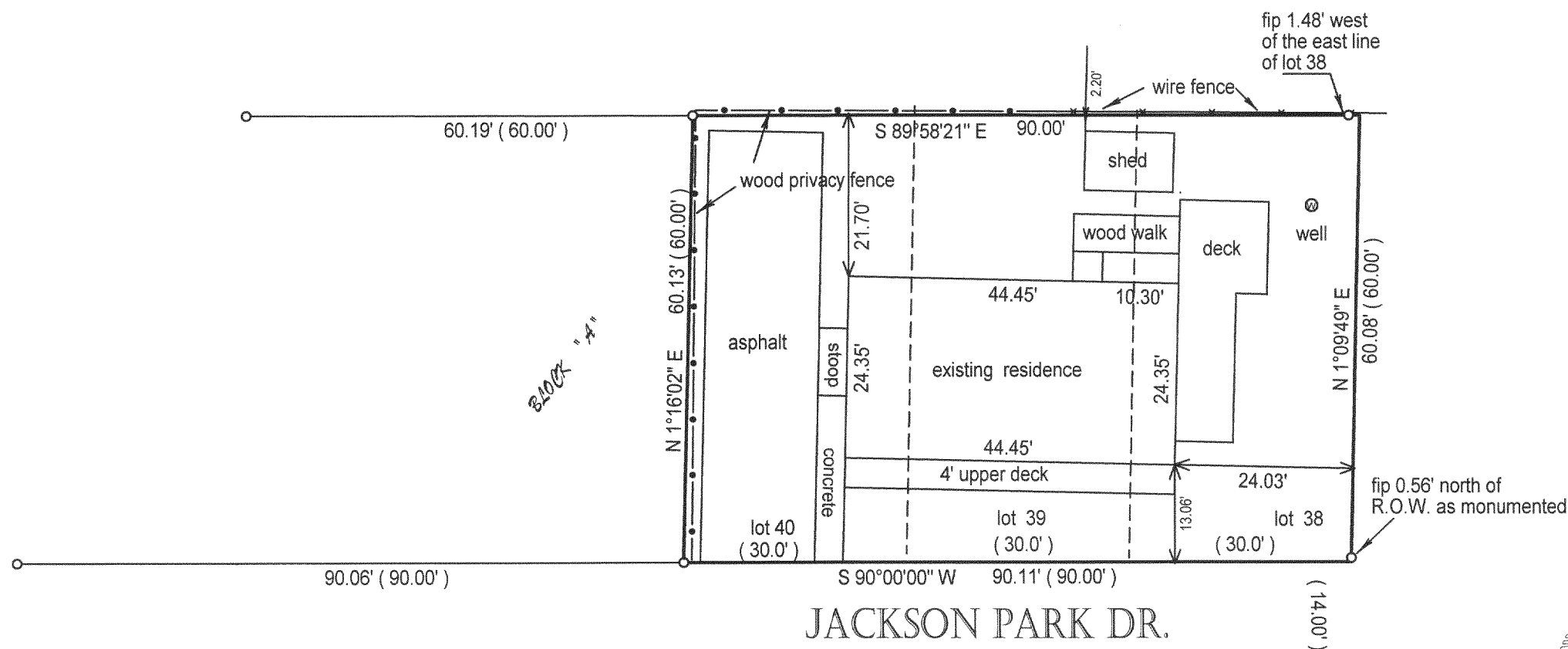

JACKSON PARK DR. ASSUMED EAST - WEST

COMPARE LEGAL DESCRIPTION ABOVE AND DRAWING WITH DEED. FOR BUILDING RESTRICTIONS AND
EASEMENTS NOT SHOWN, REFER TO DEED, ABSTRACT SOURCES AND LOCAL MUNICIPAL CODES. NOTIFY
THE SURVEYOR IMMEDIATELY OF ANY DISCREPANCY.

"I hereby certify that I have surveyed the above described property and that
the above map, to the best of my knowledge and belief, is a true representation
thereof and shows the size and location of all visible structures, apparent
easements and encroachments if any."
This survey is made for the present owners of the property, and those who
purchase, mortgage, or guarantee the title thereto, within one year from
the date hereof.



JEFFREY L KIMPS S-2436
Wisconsin Registered Land Surveyor
(original if signed in red)

DATED THIS 6 TH, DAY OF DECEMBER 2004.

216-3551